

CURVE DATA TABLE

CURVE	RADIUS	LENGTH	CHORD	CHL BEARING
C-311	236.69'	117.49'	116.29'	S 72°24'45"E
C-312	100.00'	72.07'	70.32'	N 16°37'03"E
C-313	312.90'	92.15'	91.82'	N 12°28'33"W
C-314	357.90'	105.42'	100.04'	S 12°28'33"E
C-315A	145.00'	47.51'	47.29'	S 05°21'28"W
C-315B	145.00'	56.99'	56.82'	S 26°00'12"W
C-318	236.69'	36.83'	36.79'	S 42°49'29"E
C-317	125.00'	246.65'	208.54'	N 85°06'19"E
C-318A	322.15'	70.34'	70.69'	N 35°28'13"E
C-318B	472.15'	115.98'	115.69'	S 35°28'33"W
C-320	175.00'	78.61'	78.83'	S 41°36'38"W
C-321	186.89'	157.27'	152.86'	N 62°30'02"W
C-322A	527.07'	53.13'	53.10'	N 83°38'14"W

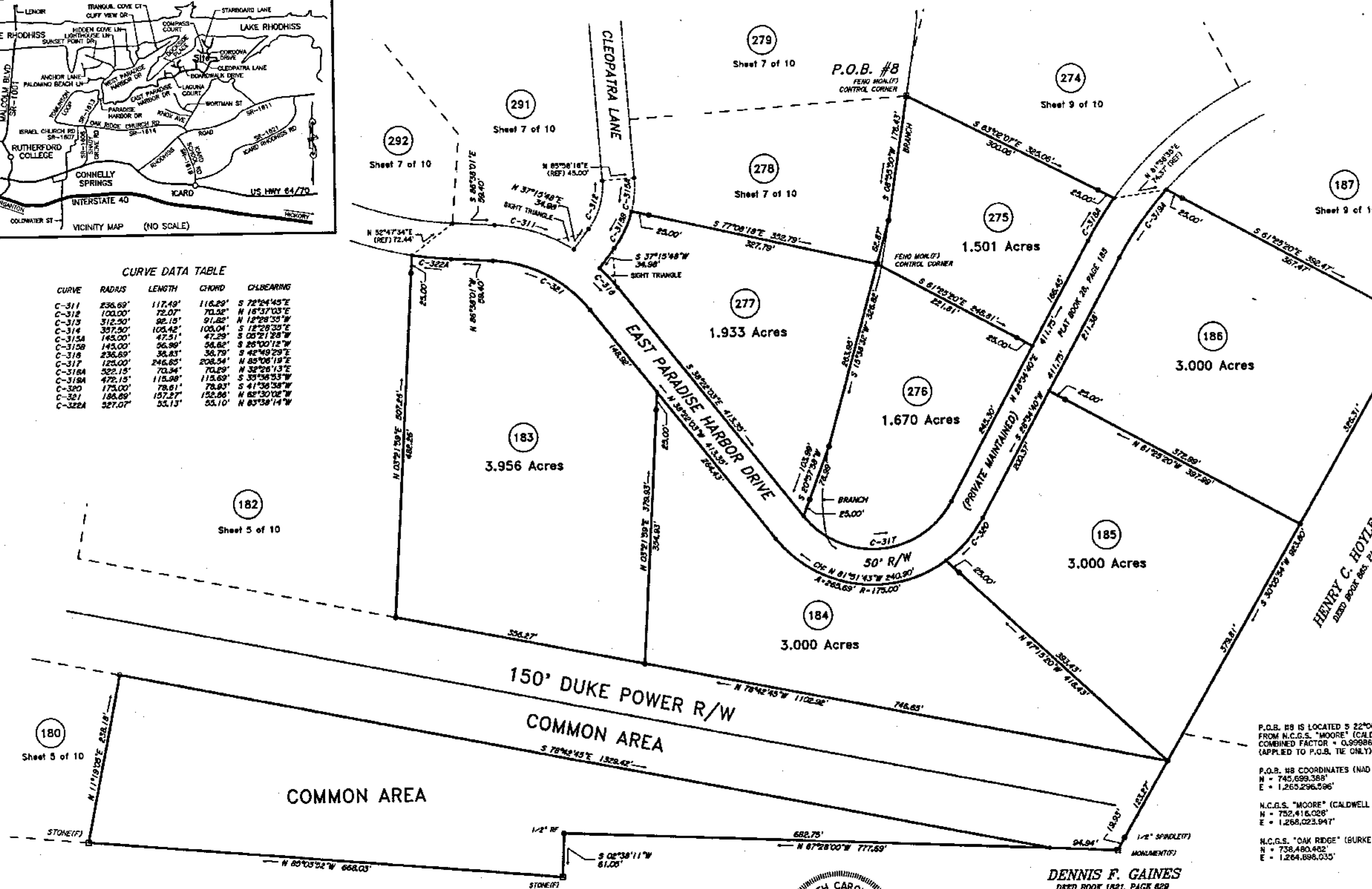

DENNIS F. GAINES
DEED BOOK 1821, PAGE 829

State of North Carolina
County of Burke

I, Johnny Wear, Review Officer of Burke County, certify that the map or plat to which this certification is affixed meets all statutory requirements for recording.

Date: 10-7-10

Recorded Oct 12, 2010 @ 9:31 AM
Book 40 Page 45

Register of Deeds
Elizabeth J. Cooper
Harris Church - Assistant

THE MAP SHOWN HEREON IS NOT WITHIN A 100 YEAR FLOOD HAZARD ZONE ACCORDING TO FIRM MAP PANEL No.: 3710276400K DATED: July 7, 2009

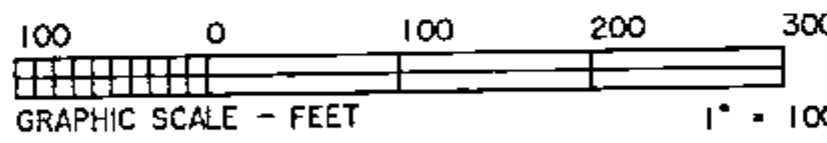

- LEGEND**
- EIP
 - NIP
 - EIR
 - NIR
 - RF
 - RS
 - CM
 - PK
 - PT
- Existing Iron Pipe
New Iron Pipe
Existing Iron Rod
New Iron Rod
Rebar Found
Rebar Set
Concrete Monument
P.K. Nail
Point



I, Peter E. Fleming, PLS, certify to the following:
A: That this survey creates a subdivision of land within the area of a county or municipality that has an ordinance that regulates parcels of land.

Peter E. Fleming
Surveyor, (PLS) License No. L-4240

I, Peter E. Fleming, PLS, certify that this plat was drawn under my supervision from an actual survey made under my supervision (deed description recorded in book 1339, page 53, etc.) (either); that the boundaries not surveyed are clearly indicated as shown; that the ratio of precision as calculated is 1:23,872; that this plat was prepared in accordance with G.S. 47-30 as amended.

Witness my original signature: license number and seal this 28th day of September, A.D., 2010.

Peter E. Fleming
Surveyor (PLS) License No. L-4240

DENNIS F. GAINES
DEED BOOK 1821, PAGE 829

SEE SHEET 1 OF 10 FOR NOTES AND

WESTERN CAROLINA SURVEYORS			
2121 HARPER AVE., S.W. LENOIR, N.C.			
TITLE: SUBDIVISION OF: PARADISE HARBOR - EAST EXT			
CLIENT:	TOWNSHIP		
<u>PARADISE HARBOR, LLC</u>	<u>ICARD</u>		
DEED REF. bk. <u>1539</u> pg. <u>53</u>			
PLAT REF. bk. <u>28</u> pg. <u>179-196</u>			
PLAT REF. bk. <u>21</u> pg. <u>125-130</u>			
APP. BY	DRAWN BY	DATE	SCALE
<u>PEF</u>	<u>PEF</u>	<u>9/28/2010</u>	<u>1"</u>
			Job No.: <u>82</u>

P.O.B. #8 IS LOCATED 5 22°06' FROM N.C.G.S. "MOORE" (CALDWELL COMBINED FACTOR = 0.9998666) (APPLIED TO P.O.B. THE ONLY)

P.O.B. #8 COORDINATES (NAD 83)
N = 745,699.368
E = 1,265,296.596

N.C.G.S. "MOORE" (CALDWELL)
N = 752,416.028
E = 1,268,023.947

N.C.G.S. "OAK RIDGE" (BURKE)
N = 738,480.462
E = 1,264,896.035

PLAT

FOR REGISTRATION REGISTER OF DEEDS
ELIZABETH T COOPER
BURKE COUNTY, NC
2010 OCT 12 09 37 49 AM
BK:40 PG.45-46 FEE:\$21.00

INSTRUMENT # 2010008539

BOOK 40

PAGE 45

NAME Paradise Harbor East Ext Phase 4

TWP Icard

DATE 10-12-10

fr



ELIZABETH T COOPER
REGISTER OF DEEDS, BURKE
JUDICIAL BUILDING
201 SOUTH GREEN STREET
MORGANTON, NC 28655

PLEASE RETAIN YELLOW TRAILER PAGE

It is part of recorded document, and must be submitted with original for re-recording
and/or cancellation.

Filed For Registration: 10/12/2010 09:37:49 AM
Book: PLAT 40 Page: 45-46
Document No.: 2010008539
PLAT 2 PGS \$21.00
Recorder: ROD STAFF

2010008539

2010008539

46